

LANDS OF PAUL BRYNER

LOT AREAS

- LOT ① AREA: 0.29 ACRES
- LOT ② AREA: 0.29 ACRES
- LOT ③ AREA: 0.77 ACRES
- LOT ④ AREA: 0.66 ACRES

NOTE: TOTAL LOT AREAS EXCLUDE ALL ROAD R/W'S.

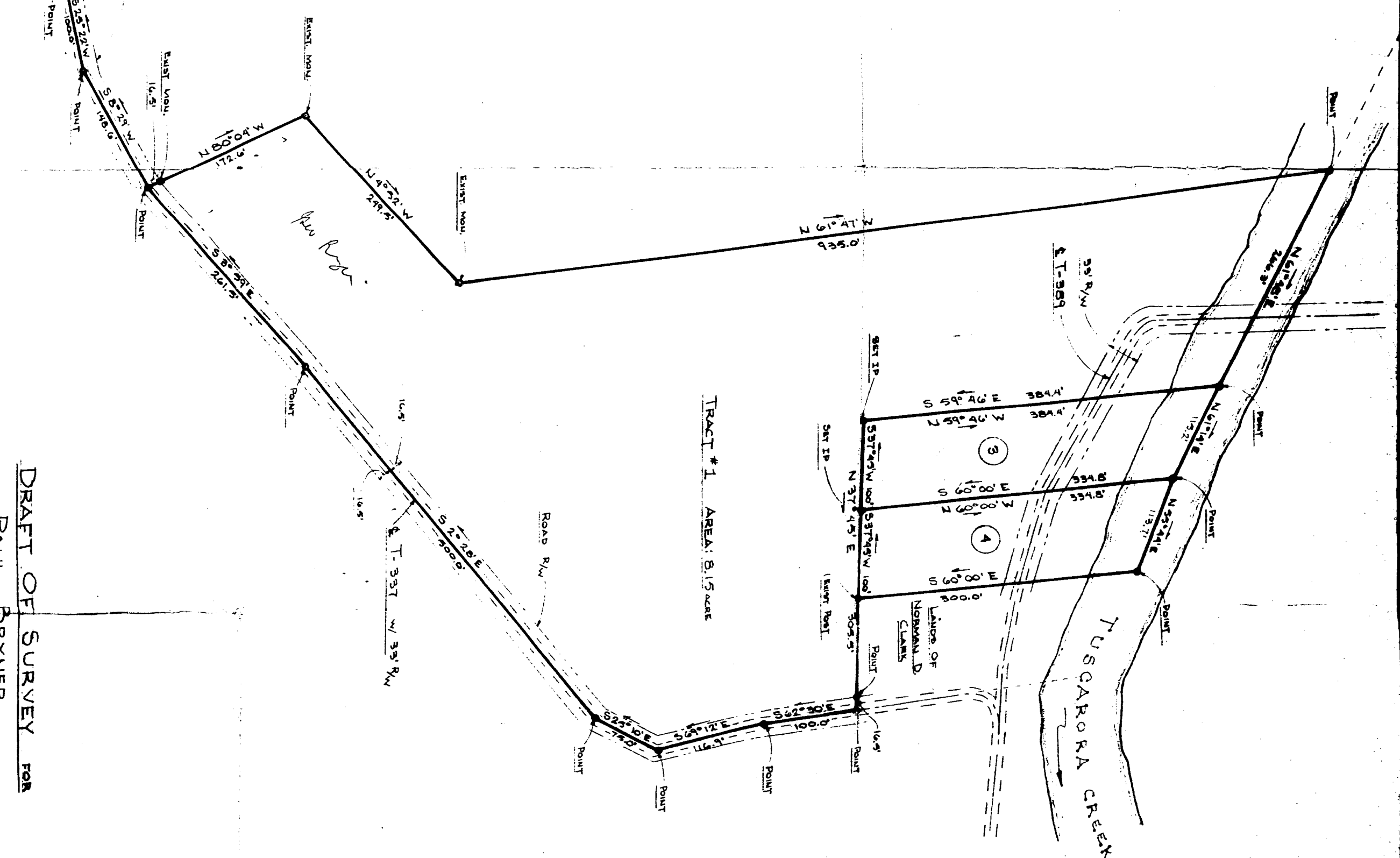
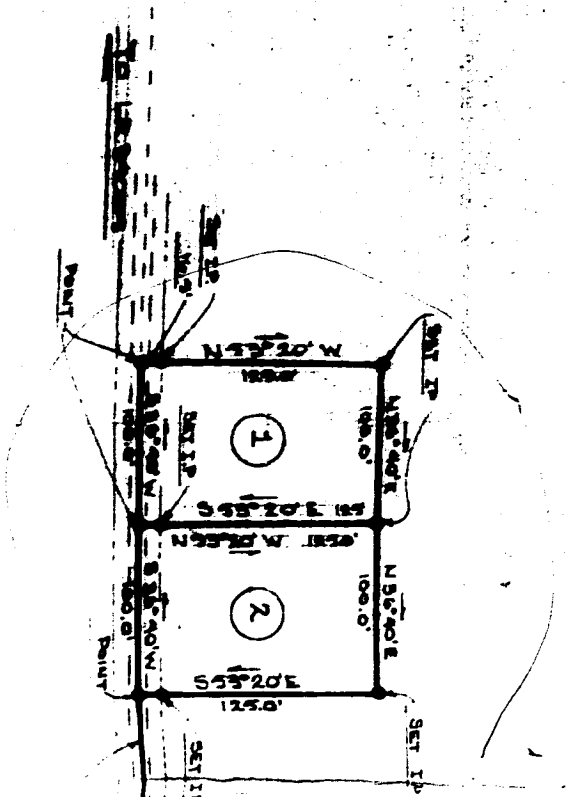

TRACT #1 AREA: 8.15 ACRES

DRAFT OF SURVEY FOR

PAUL BRYNER

SITUATE IN SPRUCE HILL TOWNSHIP
JUNIATA COUNTY, PA.
SCALE: 1"=100.0' DATE: 9 MAR 1972 FGS-56

JOHN G. ROBINSON & ASSOC.
CONSULTING ENGINEER
MIFFLINTOWN, PA.

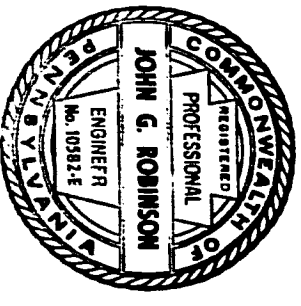

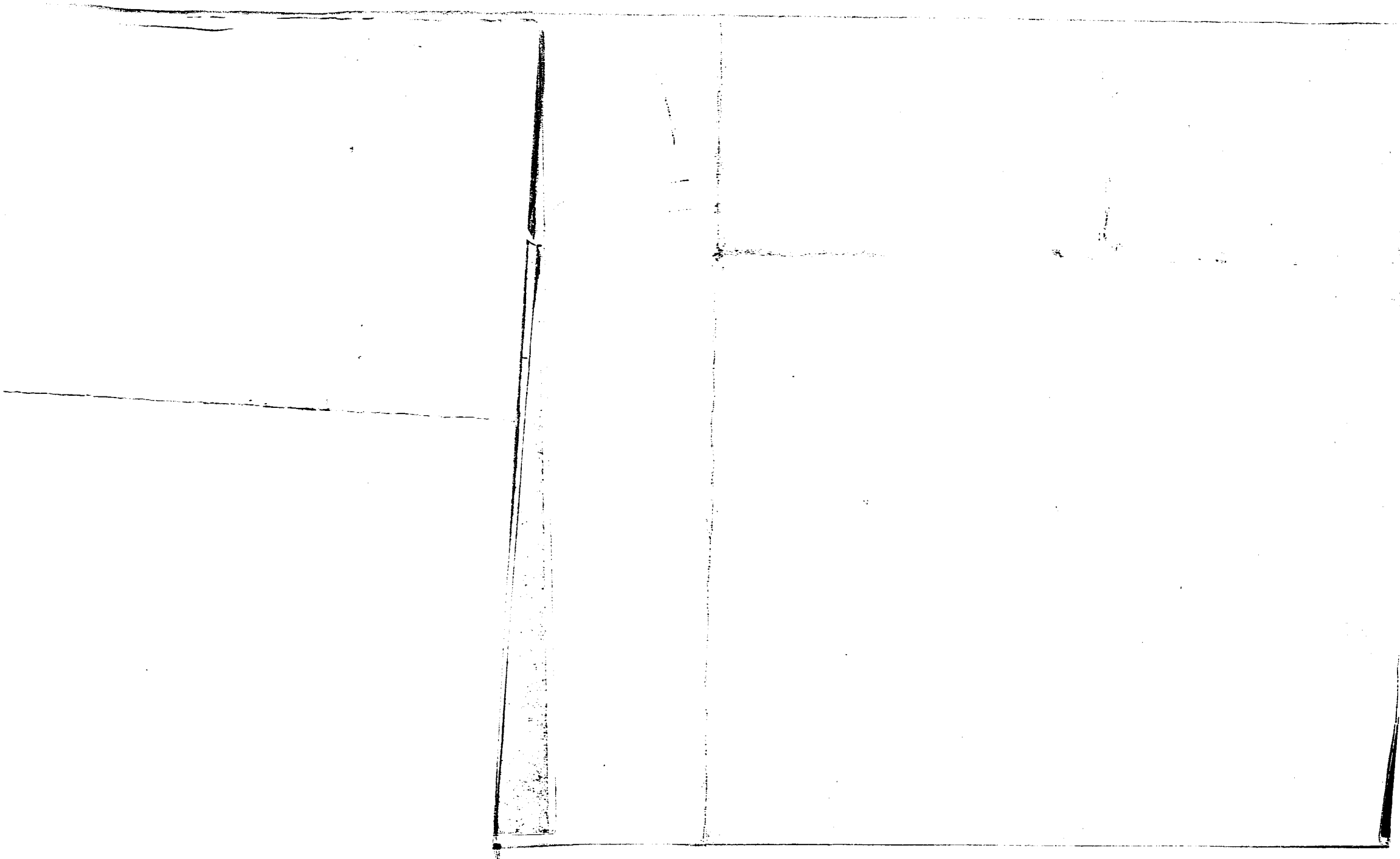

This Draft Returns to Reed from
 James C. Munday Jr - to Robert J. Munday Jr
 5-24-77

Nelson R. Dixon at my
 Draft dated 5/15/77
 Reed Book 117 pg 438

Draft received May 13, 1977
 from J. Munday
 5-24-77